

Appendix 1

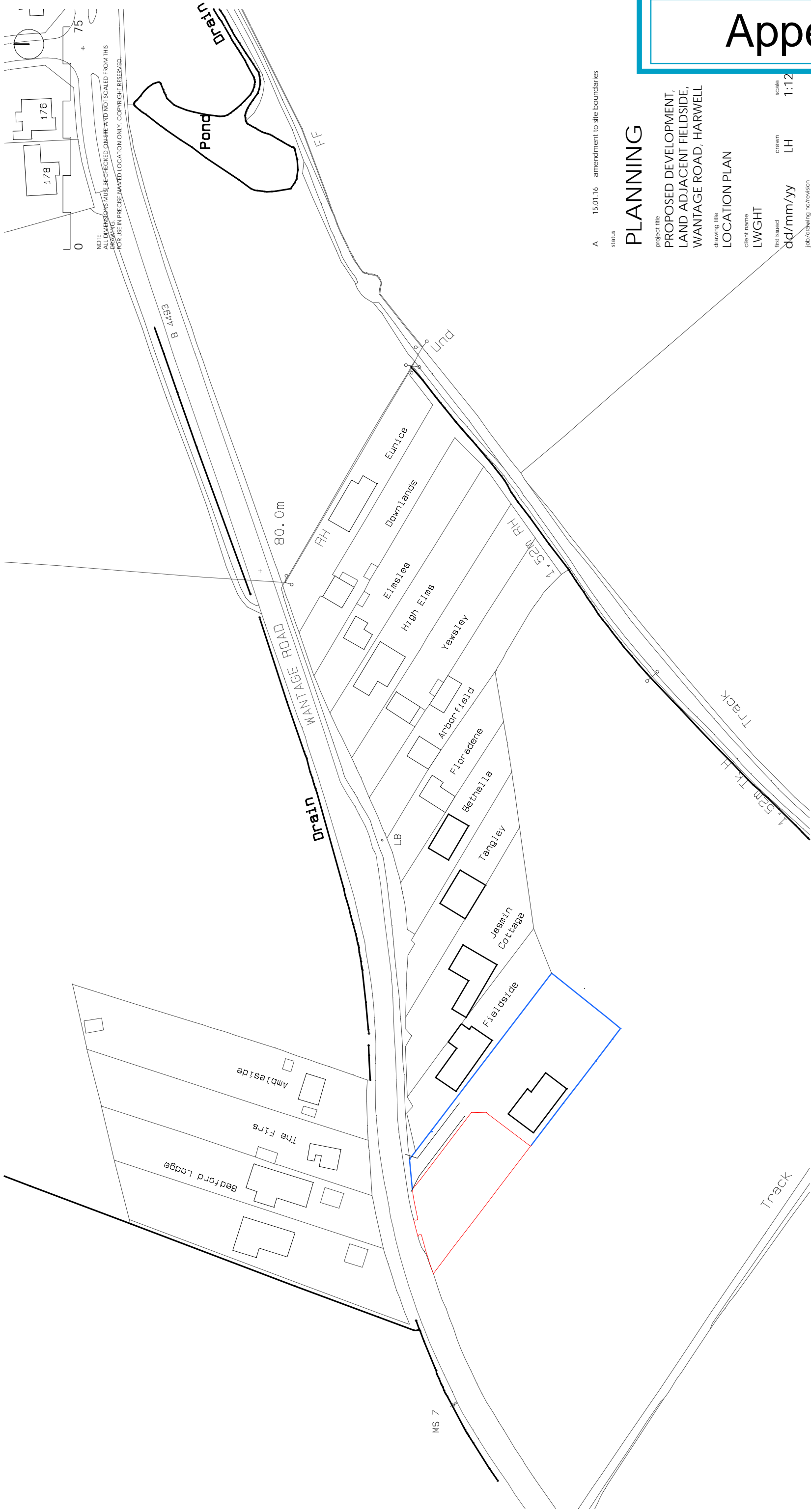

A 15.01.16 amendment to site boundaries

status

PLANNING

project title
PROPOSED DEVELOPMENT,
LAND ADJACENT FIELDSIDE,
WANTAGE ROAD, HARWELL

drawing title
LOCATION PLAN

client name
LWGHT

first issued
dd/mm/yy

drawn
LH

scale
1:12

job/drawing no/revision

14008 - L01 - A

The Studio, 70 Church Road, Wheatley, Oxford
01865 873936 | info@andersonr.com | www.and

Anderson
Architects

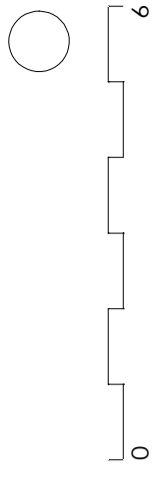

NOTE:
ALL DIMENSIONS MUST BE CHECKED ON SITE AND NOT SCALED FROM THIS DRAWING.
DRAWINGS ARE PRELIMINARY AND NOT FOR CONSTRUCTION. COPYRIGHT RESERVED.



proposed clay tiles to LPA approval

NORTH WEST ELEVATION

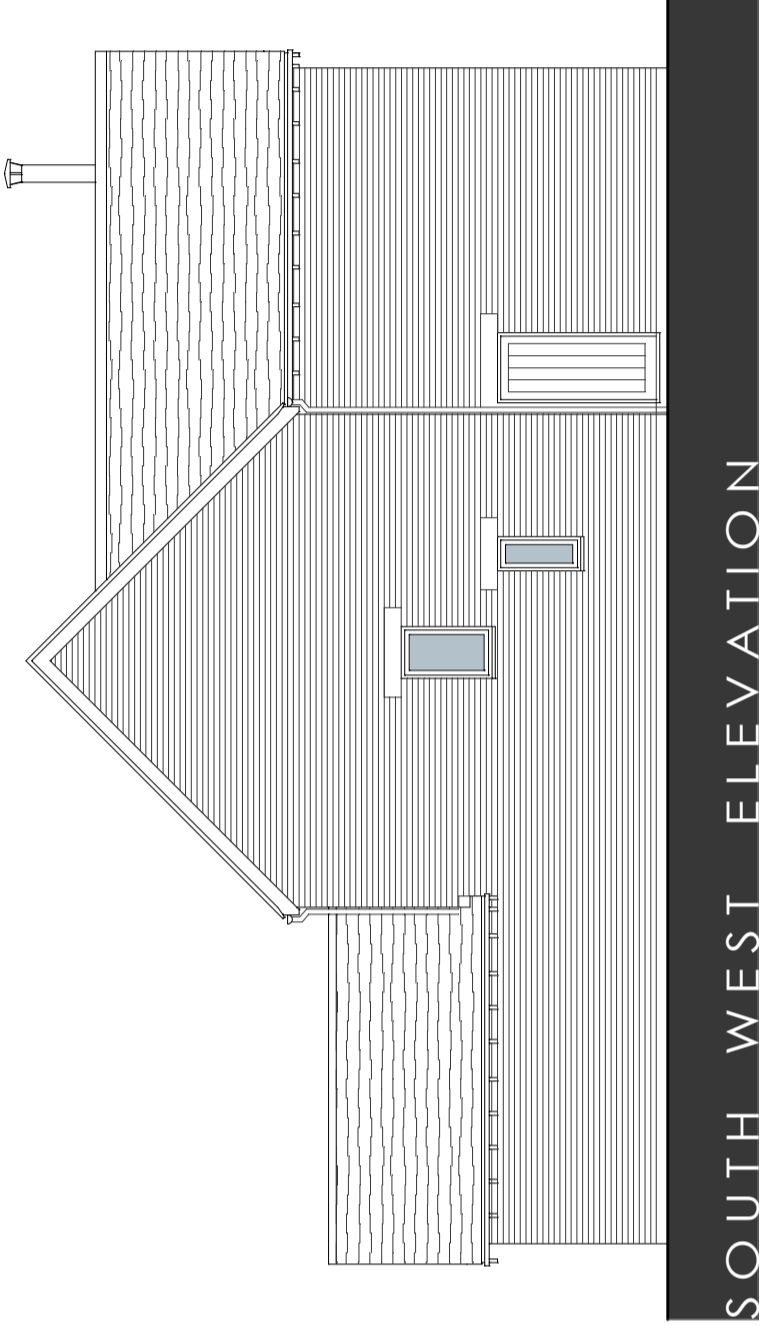

SOUTH WEST ELEVATION



proposed brick to LPA approval

SOUTH EAST ELEVATION

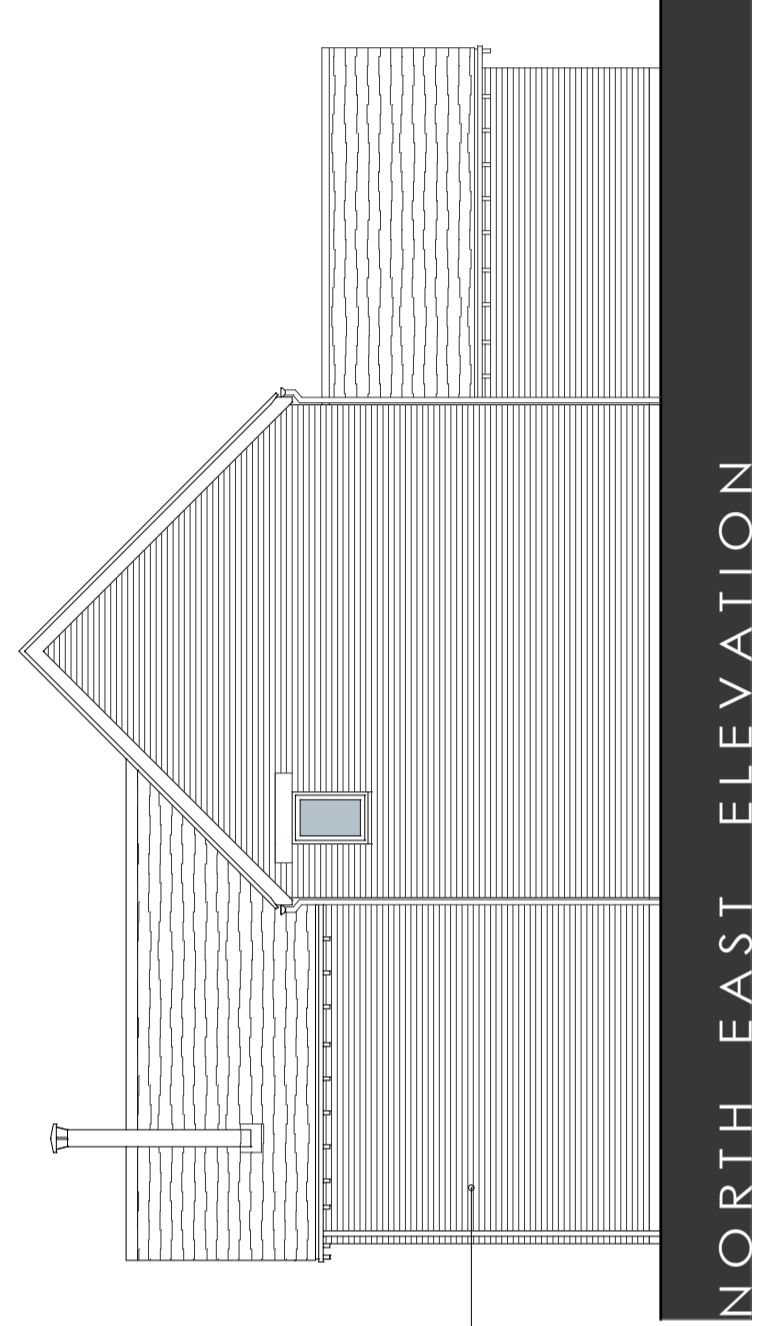

NORTH EAST ELEVATION

revision date description
status

PLANNING

project title
**PROPOSED DEVELOPMENT
LAND ADJACENT FIELDSIDE
WANTAGE ROAD, HARWELL**

drawing title
PLOT 1 - ELEVATIONS AS PRO

client name
LWGH

date issued
FEB '15

job/drawing no/revision
14008 - P03 - A

scale
1:10

The Studio, 30 Church Road, Westfield, Cot
01865 873934 | info@andersonarchitects.com | www.aac



0 6

NOTES: DIMENSIONS MUST BE CHECKED ON SITE AND NOT SCALED FROM THIS DRAWING.
FOR USE IN PRECISE NAMED LOCATION ONLY. COPYRIGHT RESERVED.

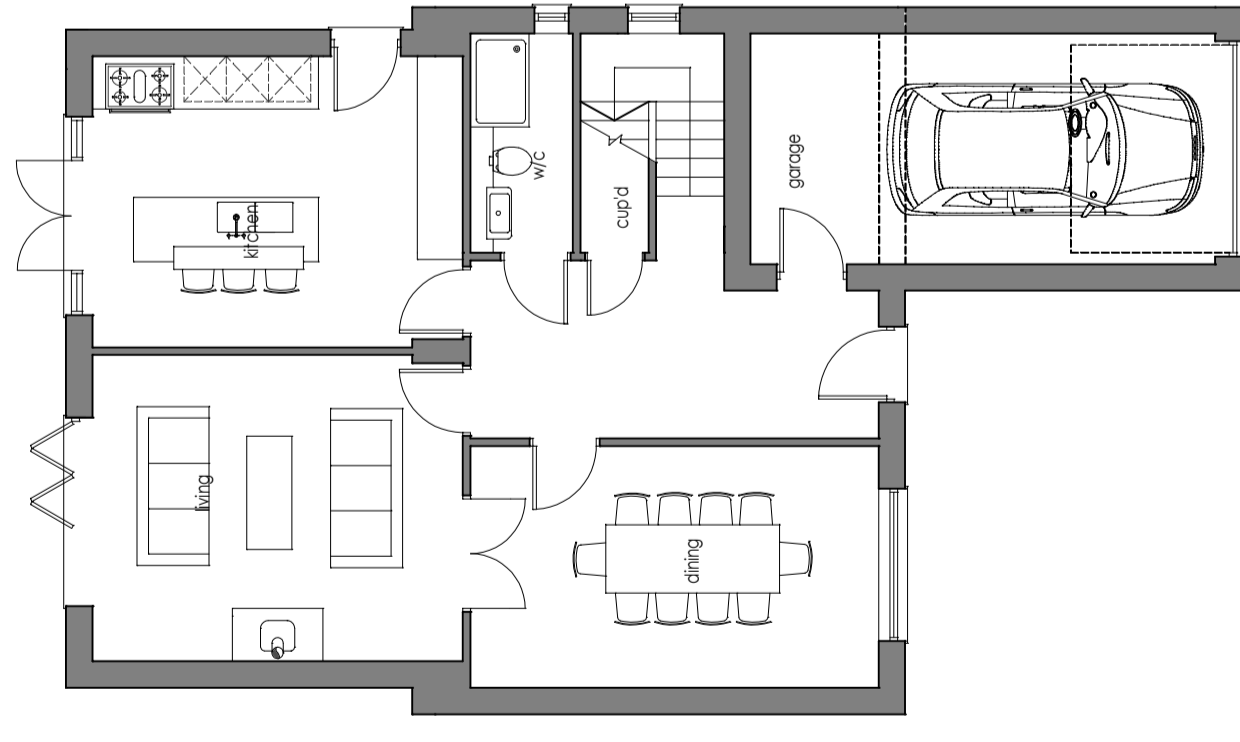

GROUND FLOOR PLAN

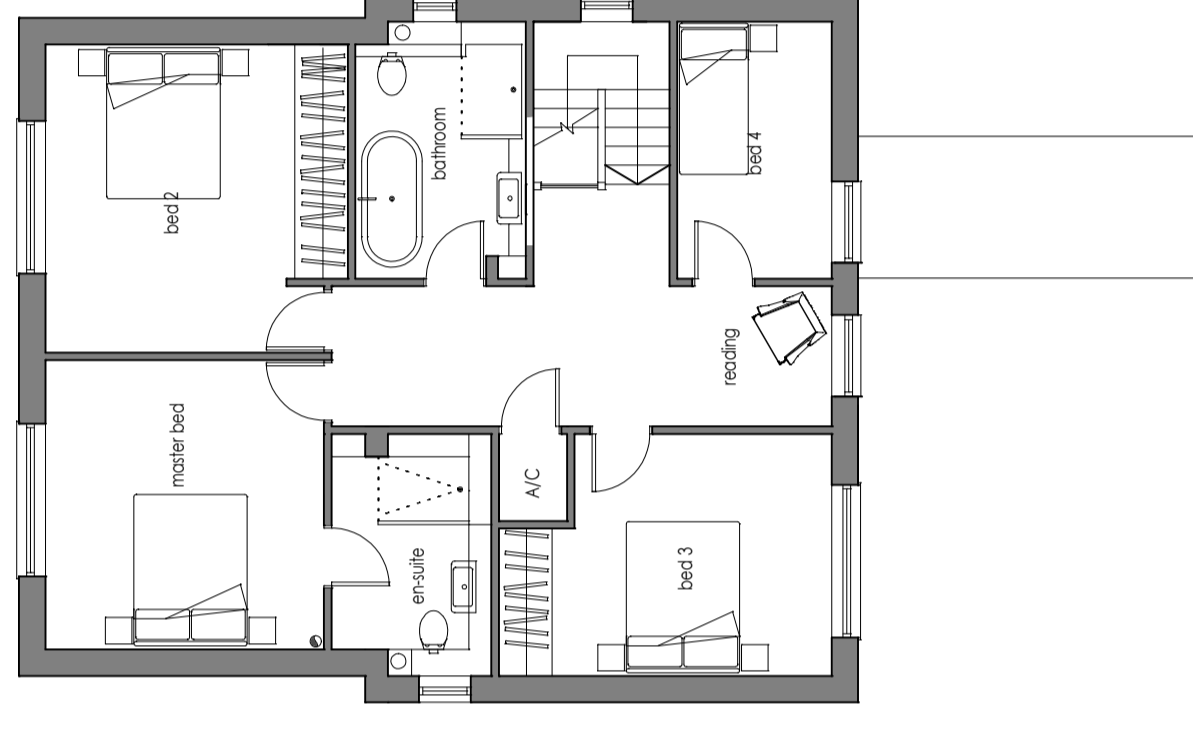

FIRST FLOOR PLAN

revision date description
status

PLANNING

project file
PROPOSED DEVELOPMENT
LAND ADJACENT FIELDSIDE
WANTAGE ROAD, HARWELL

drawing title
PLOT1 - PLANS AS PROPOS

client name
LWIGHT

artist name
FEB '15

scale
LH 1:

14008 - P02 - A

The Studio, 70 Church Road, Wincobury, O
01866 873936 | info@anderson.com | www.a

Anderson
Architects

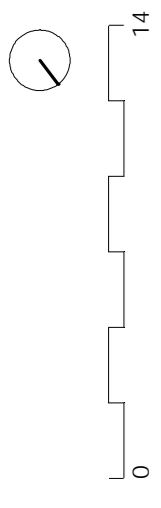

NOTES:
 1. THIS DRAWING IS FOR INFORMATION ONLY AND NOT FOR CONSTRUCTION.
 2. ANY CHANGES TO THIS DRAWING MUST BE APPROVED BY THE ARCHITECT.
 3. THE CLIENT ACCEPTS THE RISK OF CONSTRUCTION DELAYS AND COST OVERRUNS.

Appendix 2

PLANNING
 PROPOSED DEVELOPMENT
 LAND ADJACENT FIELDSIDE
 WANTAGE ROAD, HARWELL
 SITE PLAN SHOWING ROAD
 LAYOUT
 FEB '15
 14008 - P06 - A

Anderson
 Architects

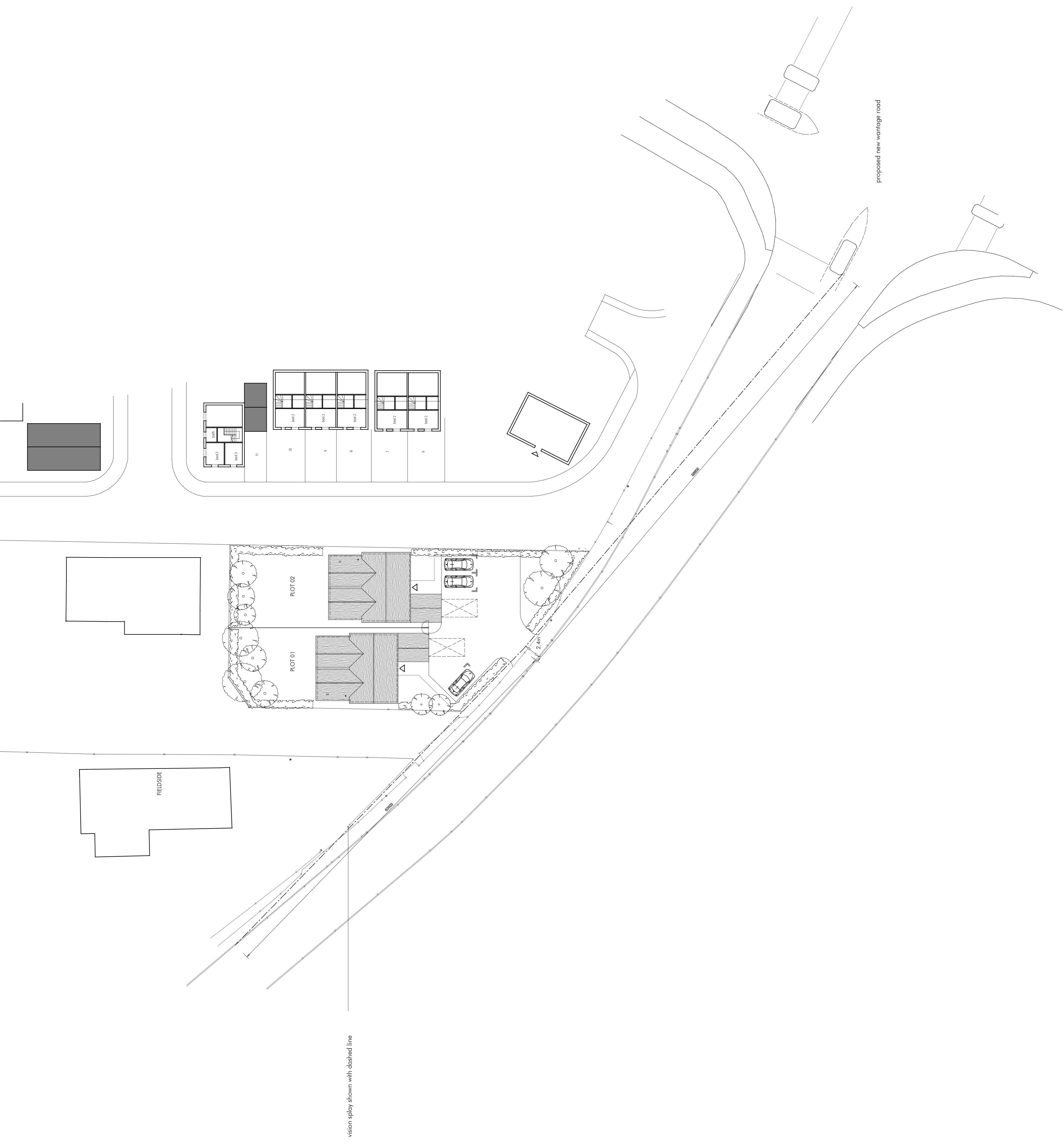

vision splay shown with dashed line

proposed new wantage road